Gärdebylåten
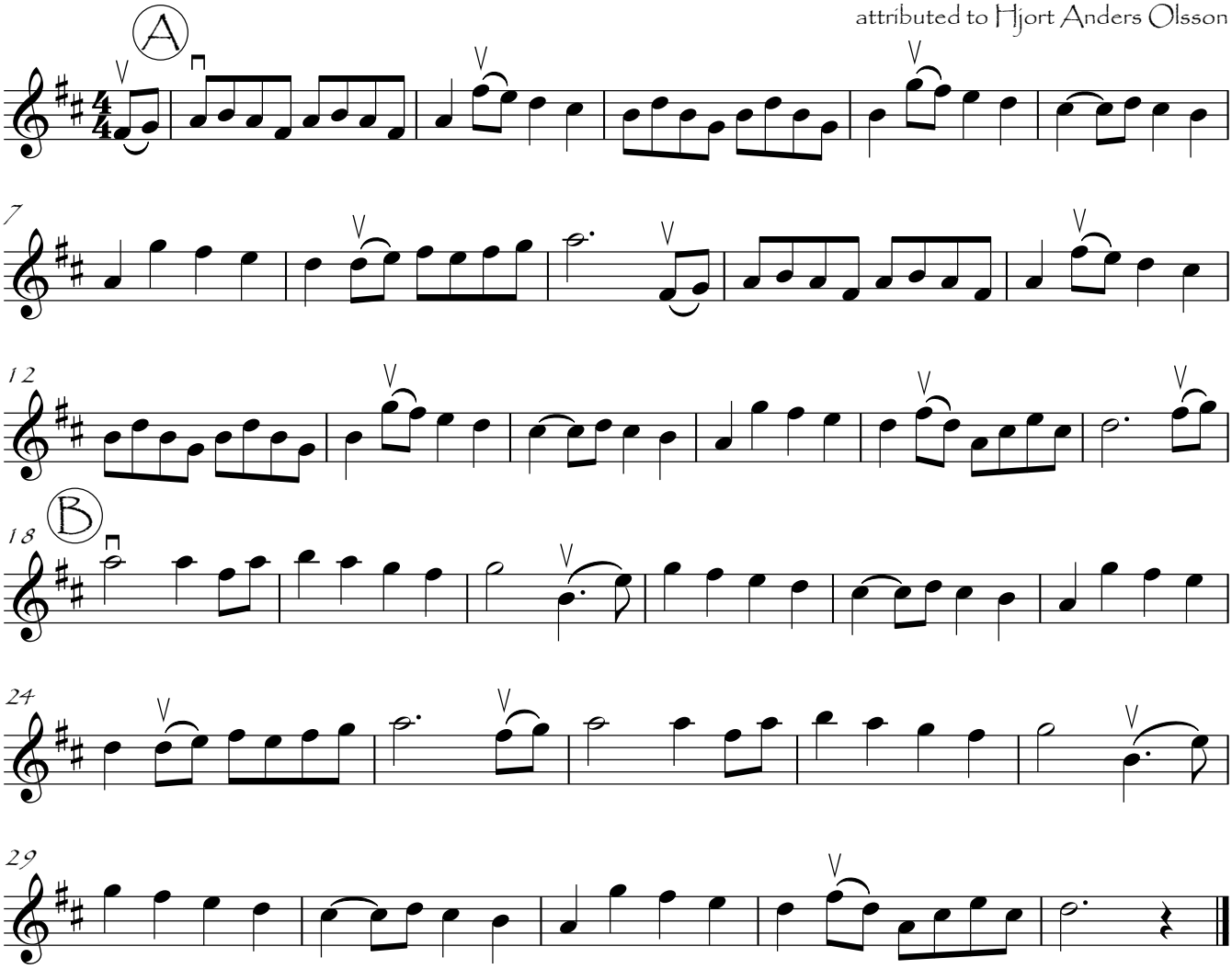
attributed to Hjort Anders Olsson