The Boys of School Hill
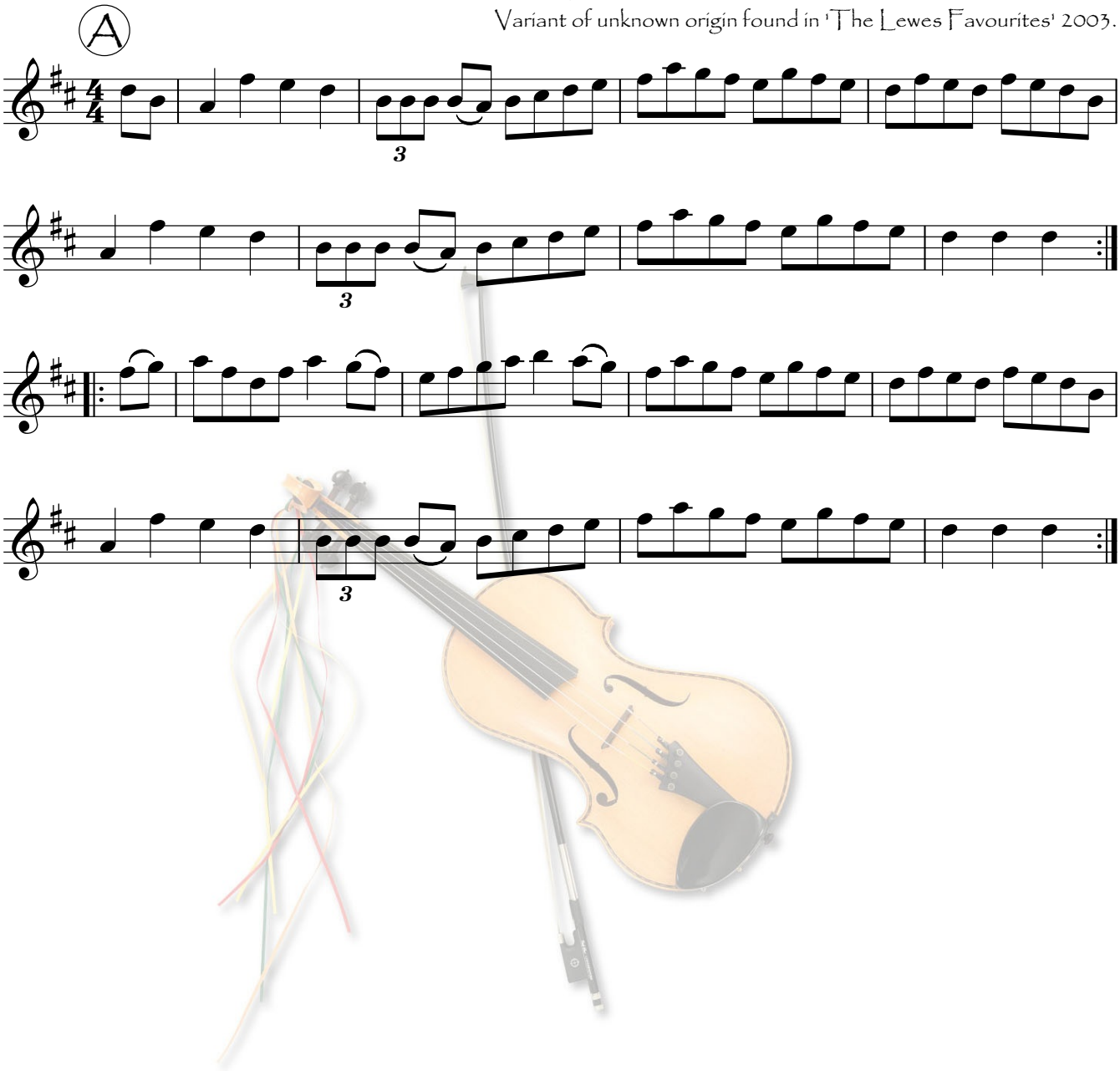
'The Boys of Bluehill'l first published in' Dance Music of Ireland - 1001 Gems' 1907.
Variant of unknown origin found in 'The Lewes Favourites' 2003.