Andrew Carey

Trad. N.W.England

from the tune book of Richard Robinson

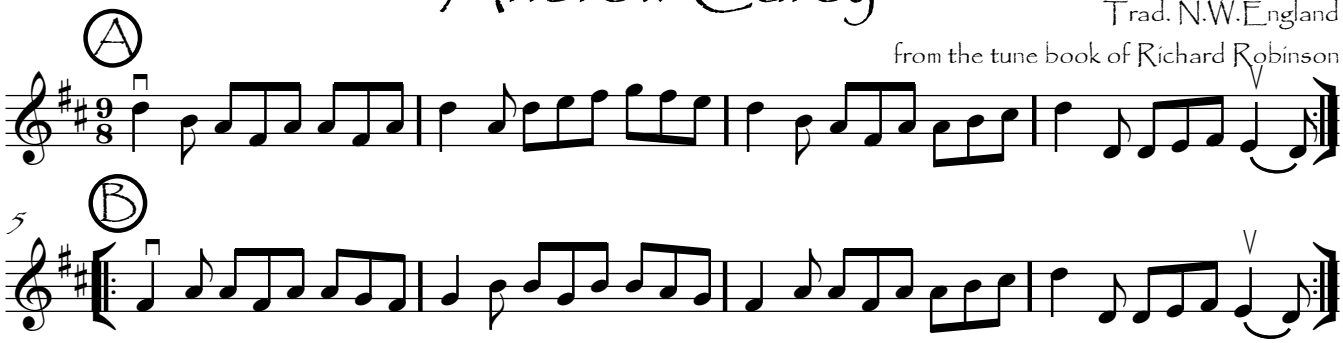

version also found in Rev. R. Harrison MS c.1815 Temple Sowerby, Cumbria.